

MONEY IN MOTION

October 20, 2023

In Search of Uptrends, Worldwide

There are no words in this report beyond these on page one.

We're in search of uptrends, across the globe.

The dozens and dozens of indices included herein are presented in a totally random order.

Trade well,

-Carter

MSCI Europe Index

Not an uptrend...

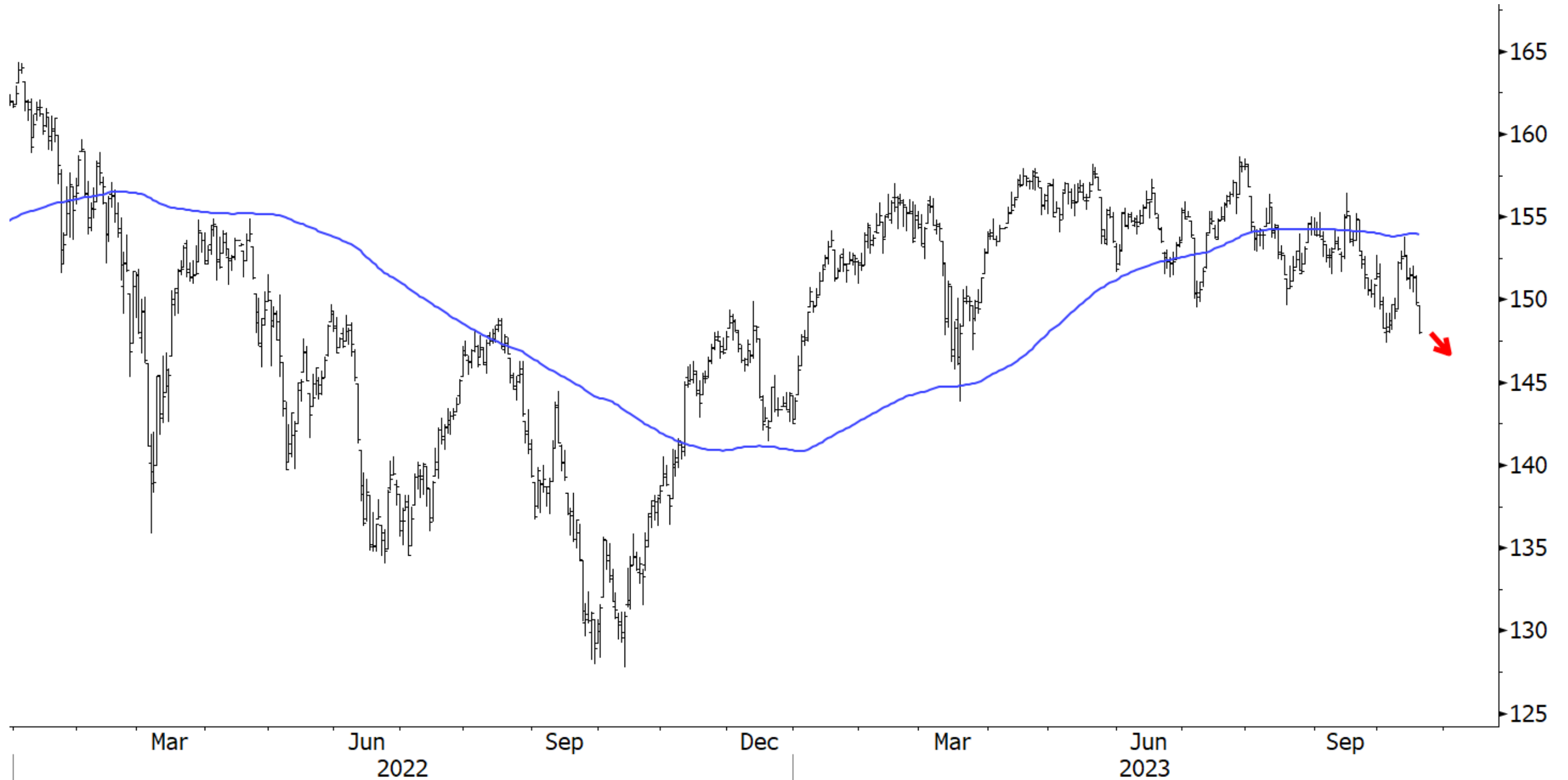

MSCI Canada Index

Not an uptrend...

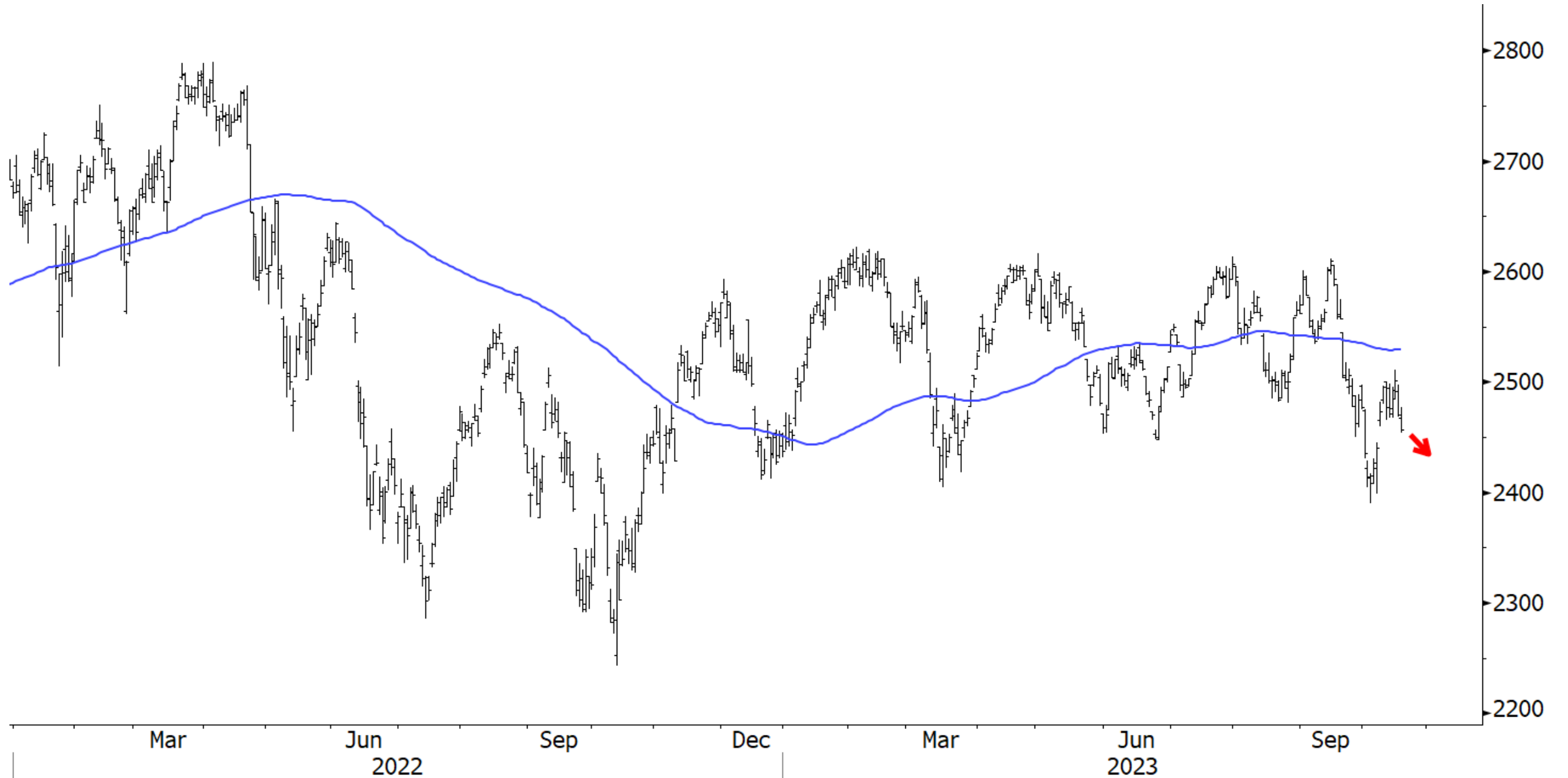

MSCI North America Index

Not an uptrend...

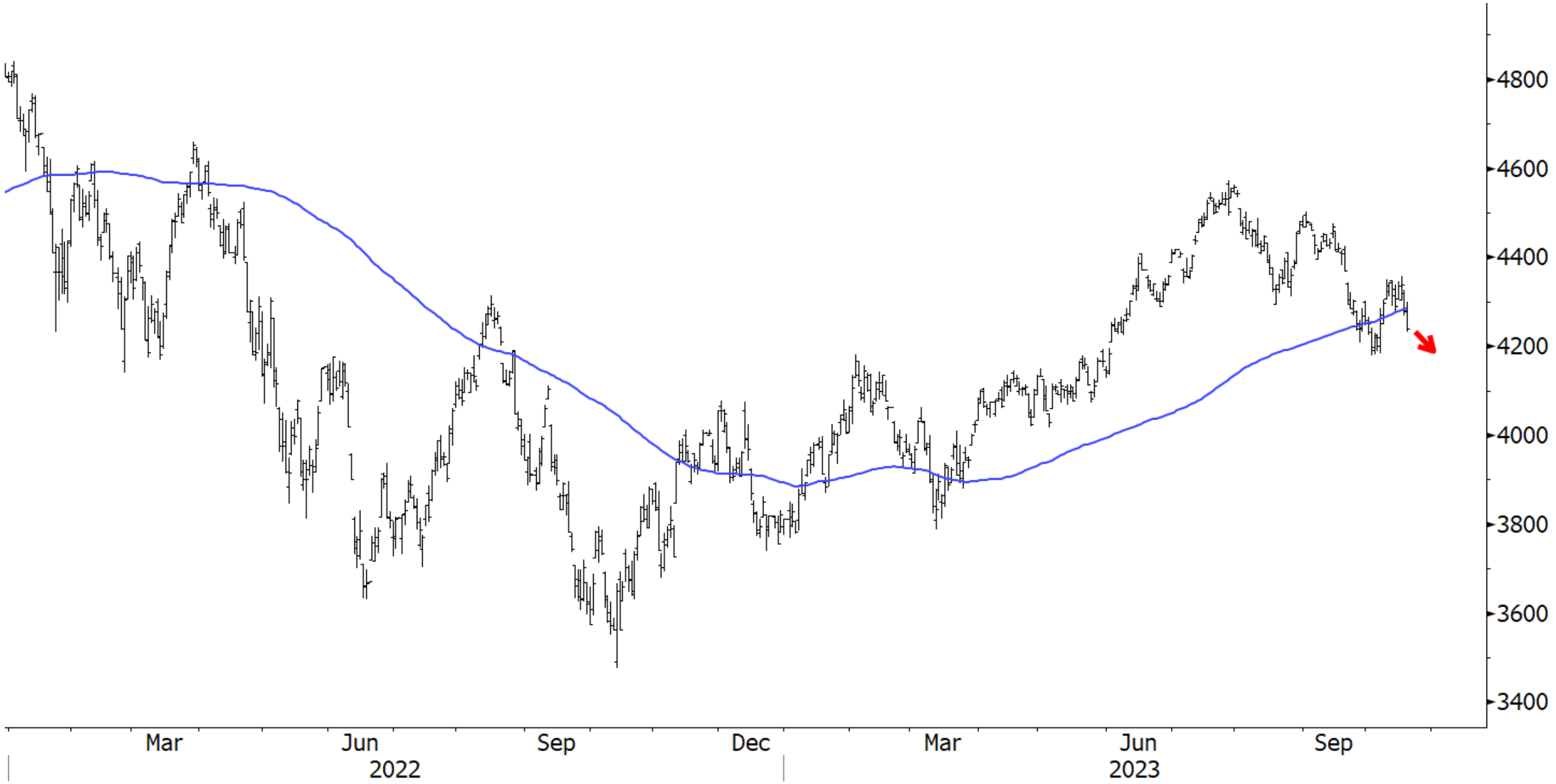

MSCI Emerging Markets Index

Not an uptrend...

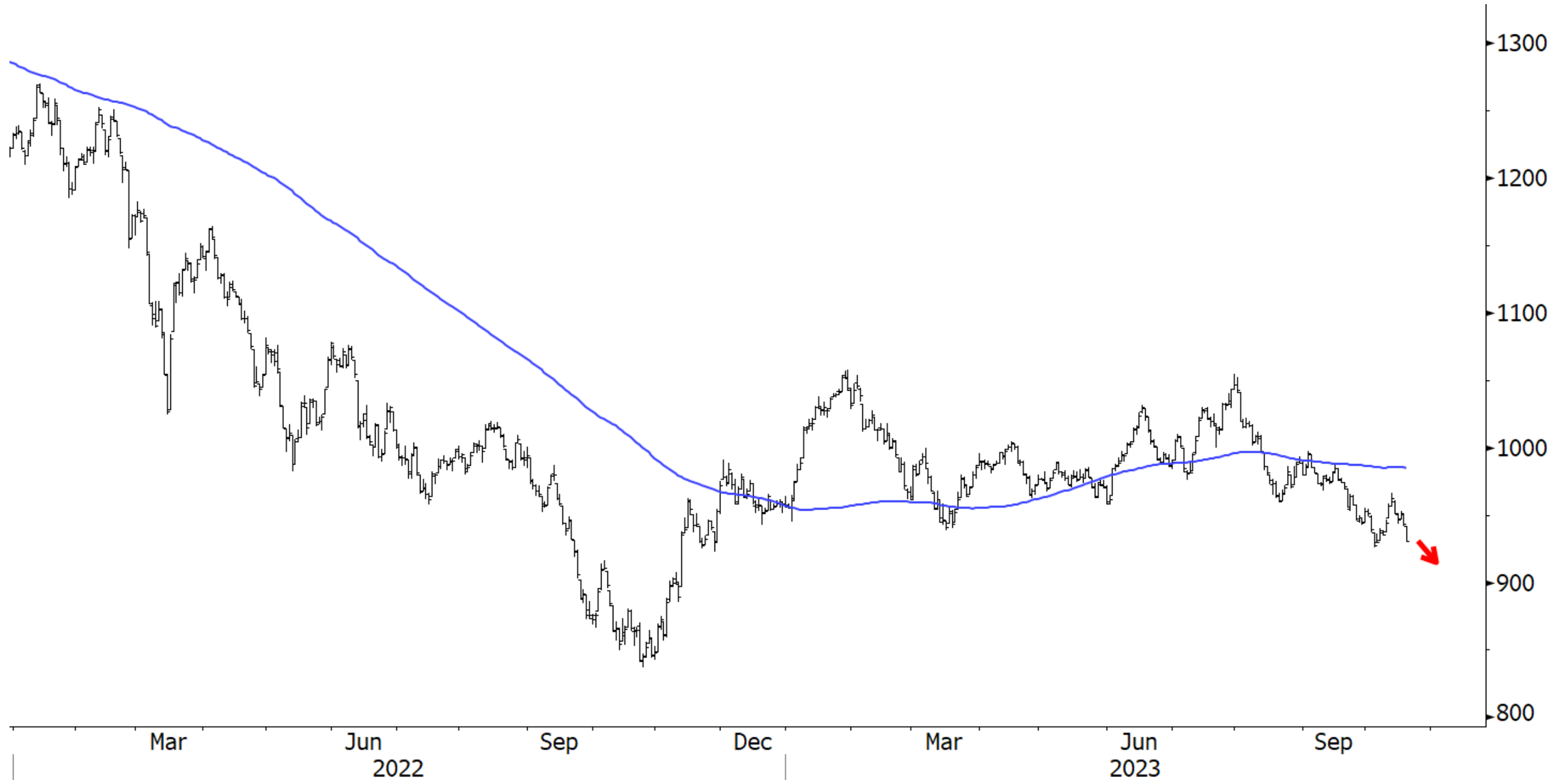

MSCI EAFE Index

Not an uptrend...



Dow Jones Industrial Average

Not an uptrend...

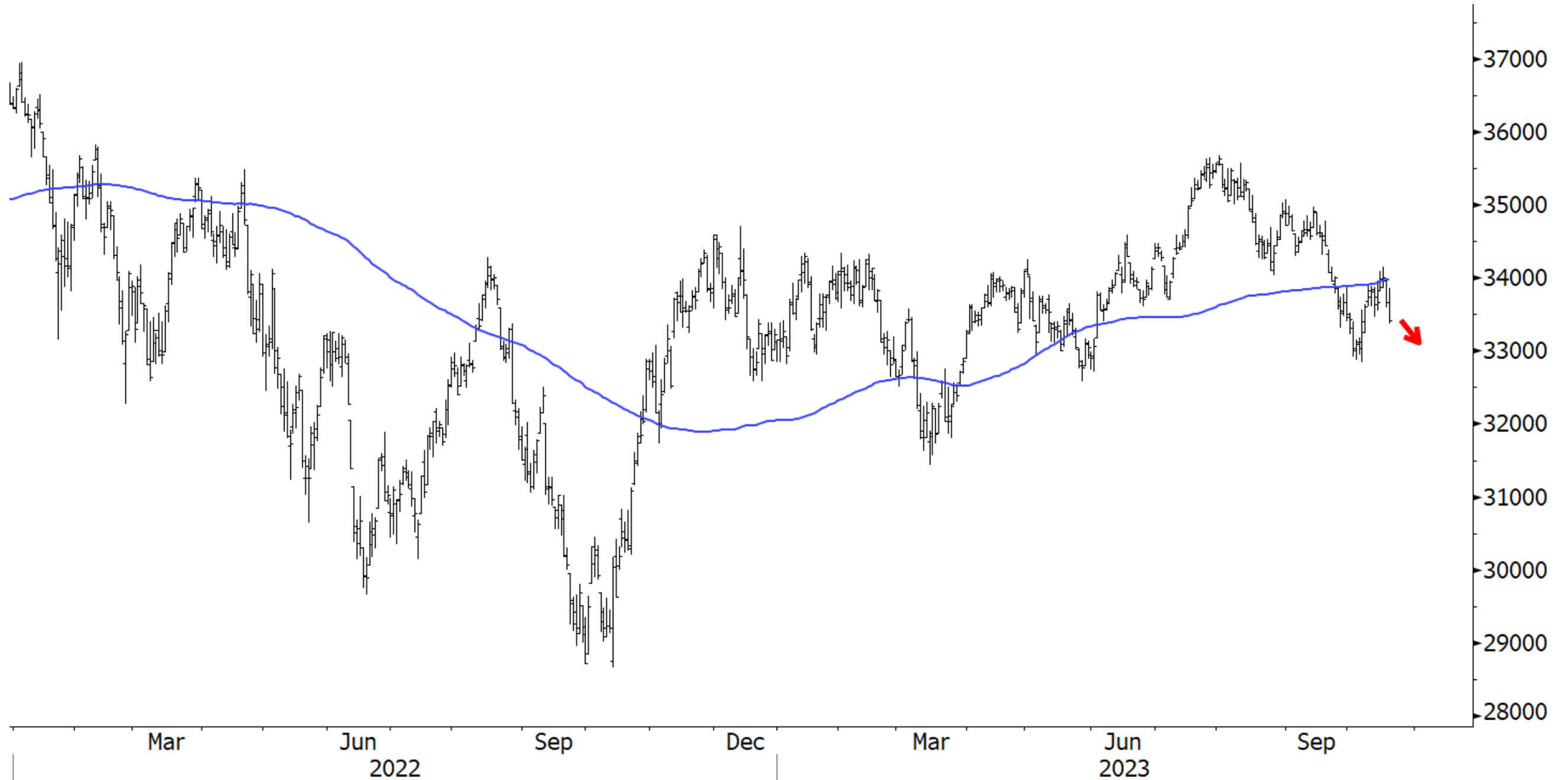

MSCI ACWI Excluding United States Index

Not an uptrend...



Dow Jones Transportation Average

Not an uptrend...

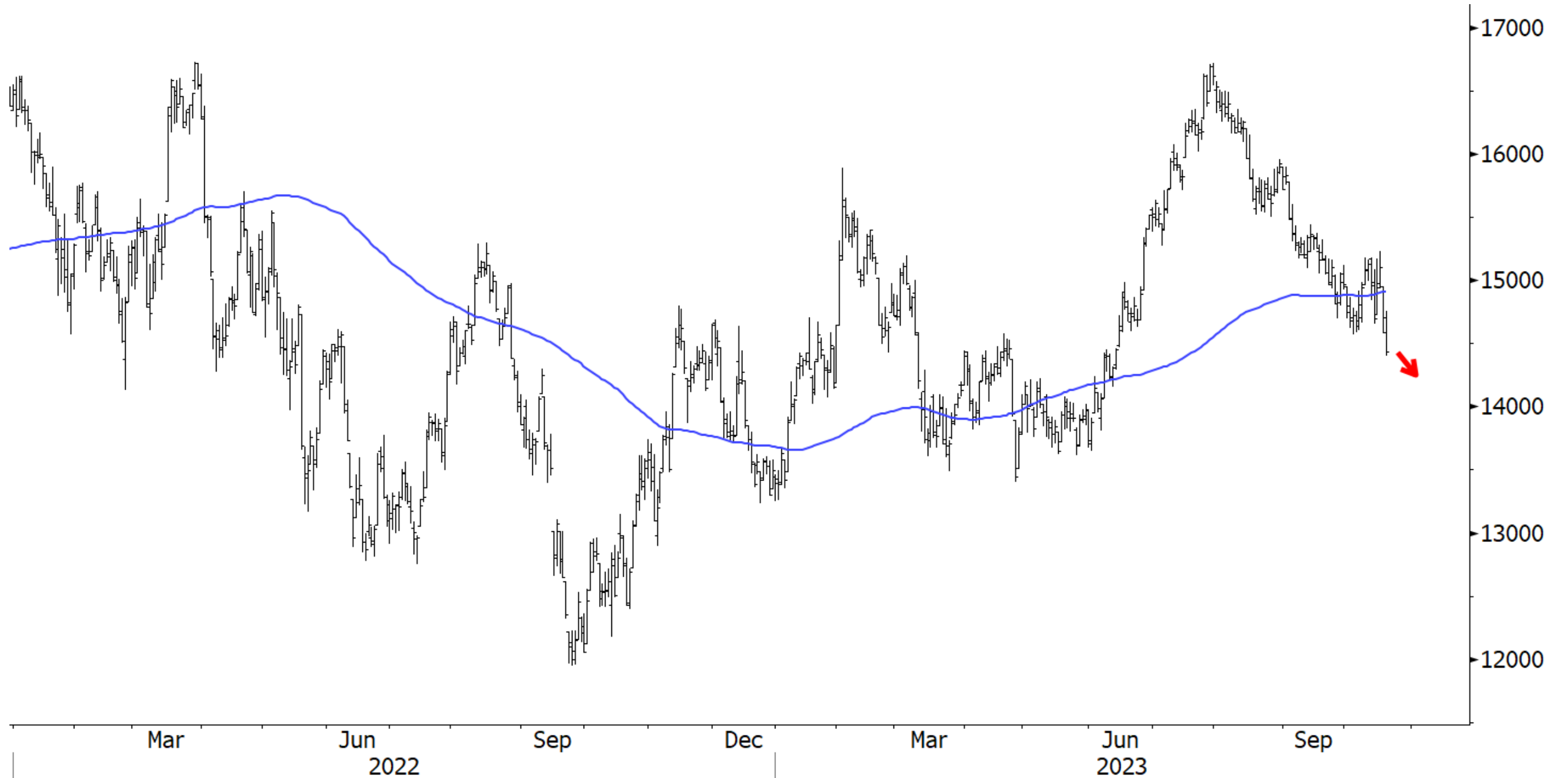

Dow Jones Utility Average

Not an uptrend...

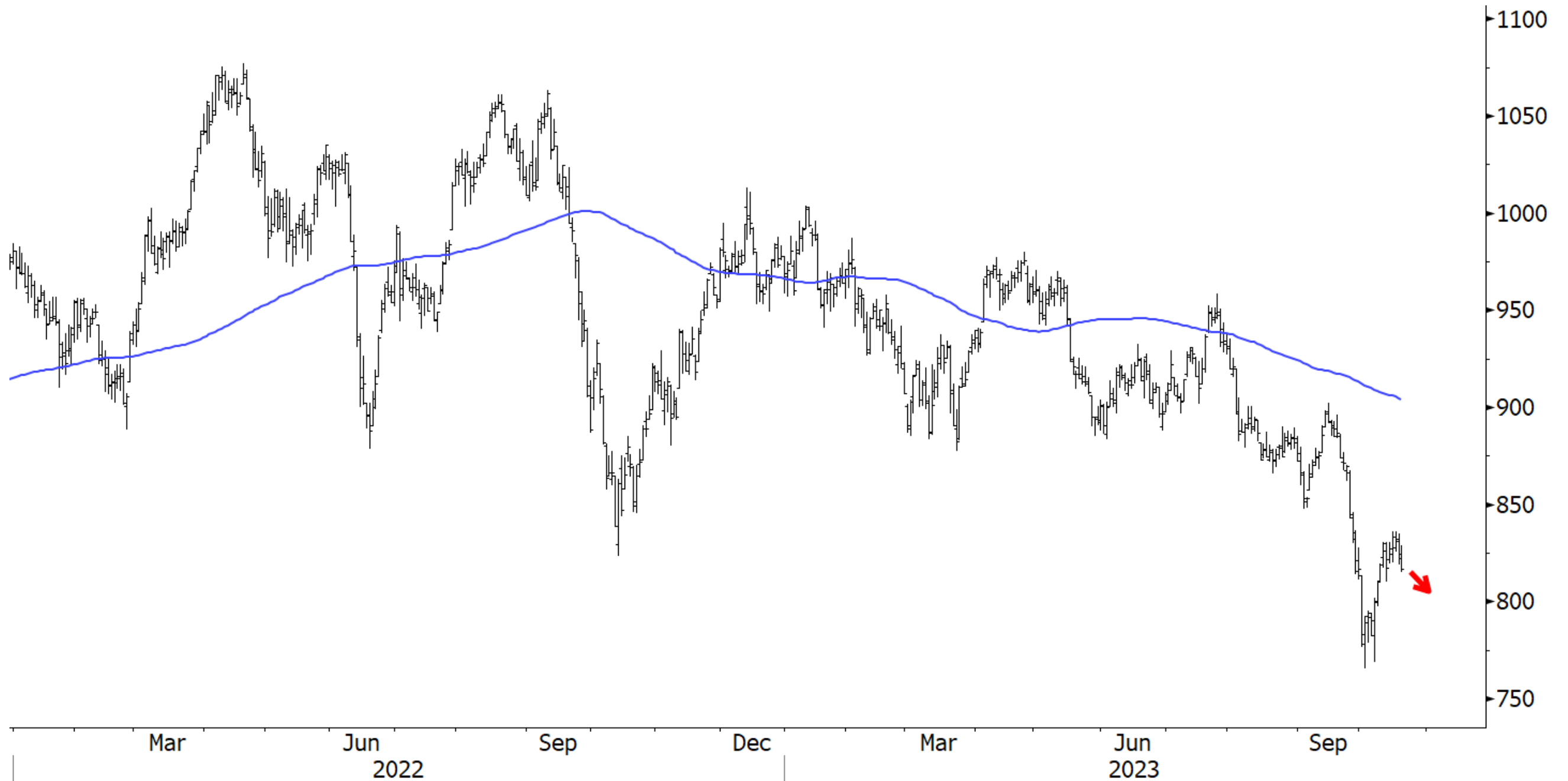

Russell 3000 Index

Not an uptrend...

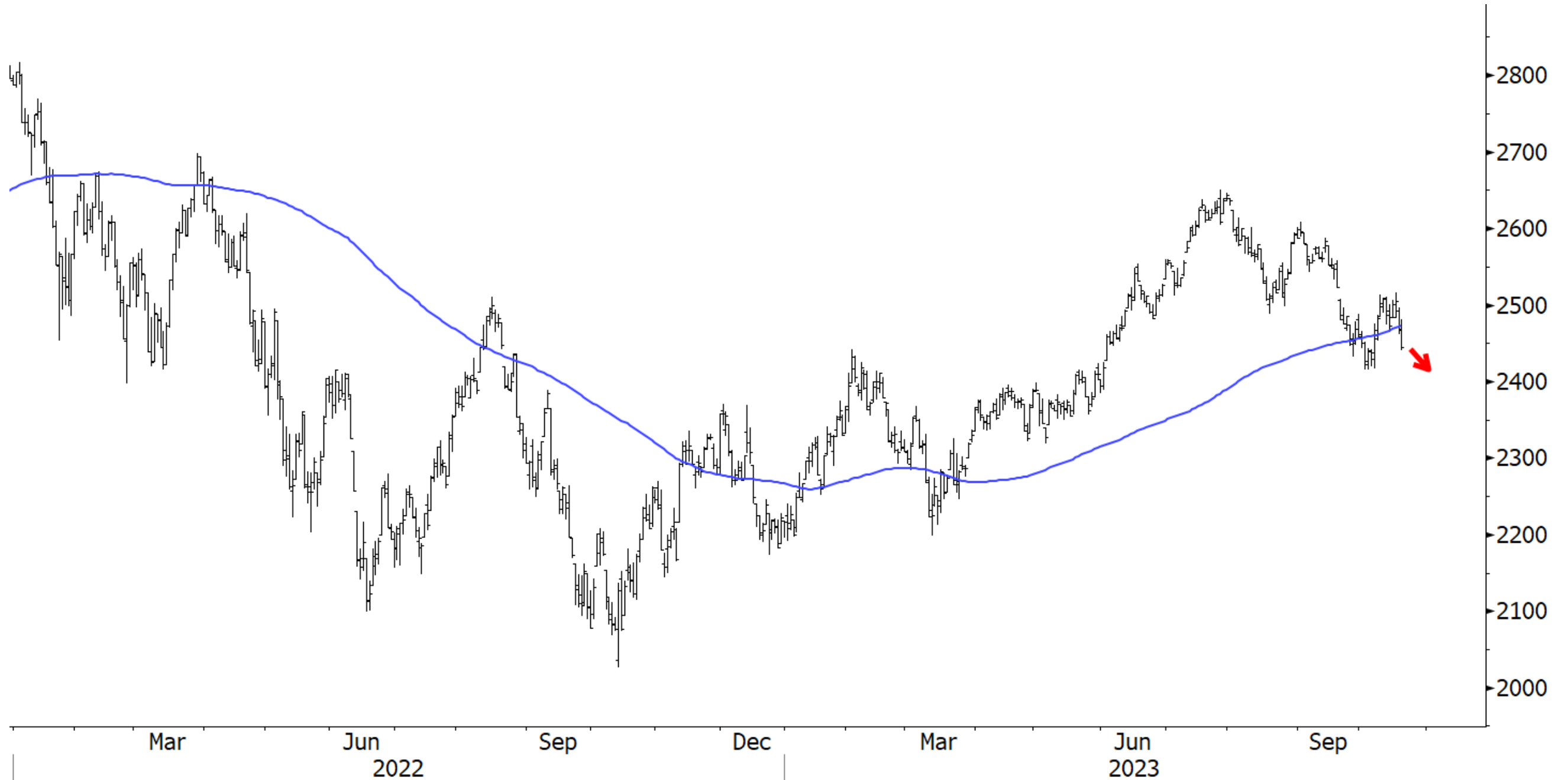

MSCI World Industrials Index

Not an uptrend...



Russell 2000 Index

Not an uptrend...

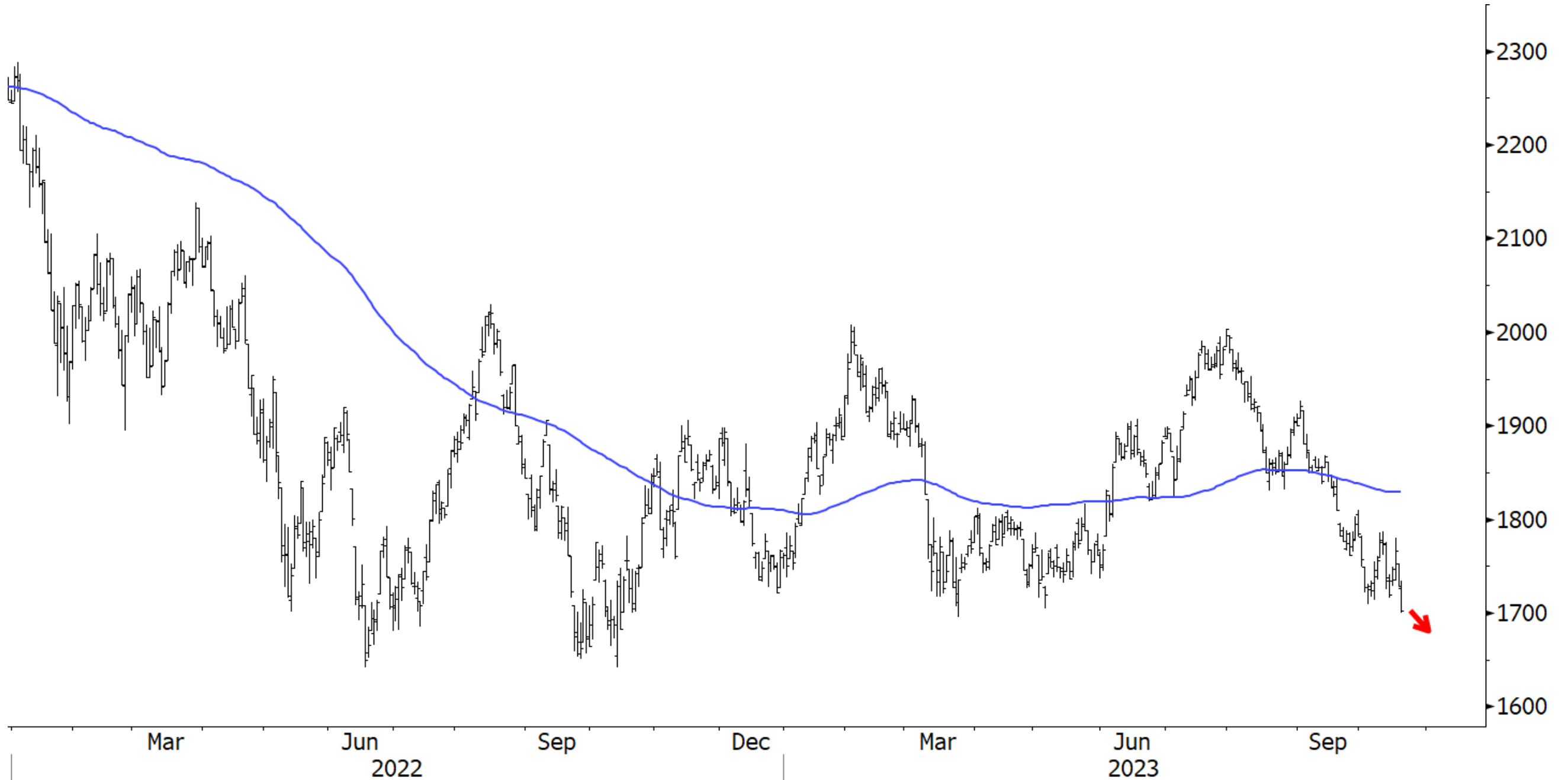

S&P Midcap 400 Index

Not an uptrend...

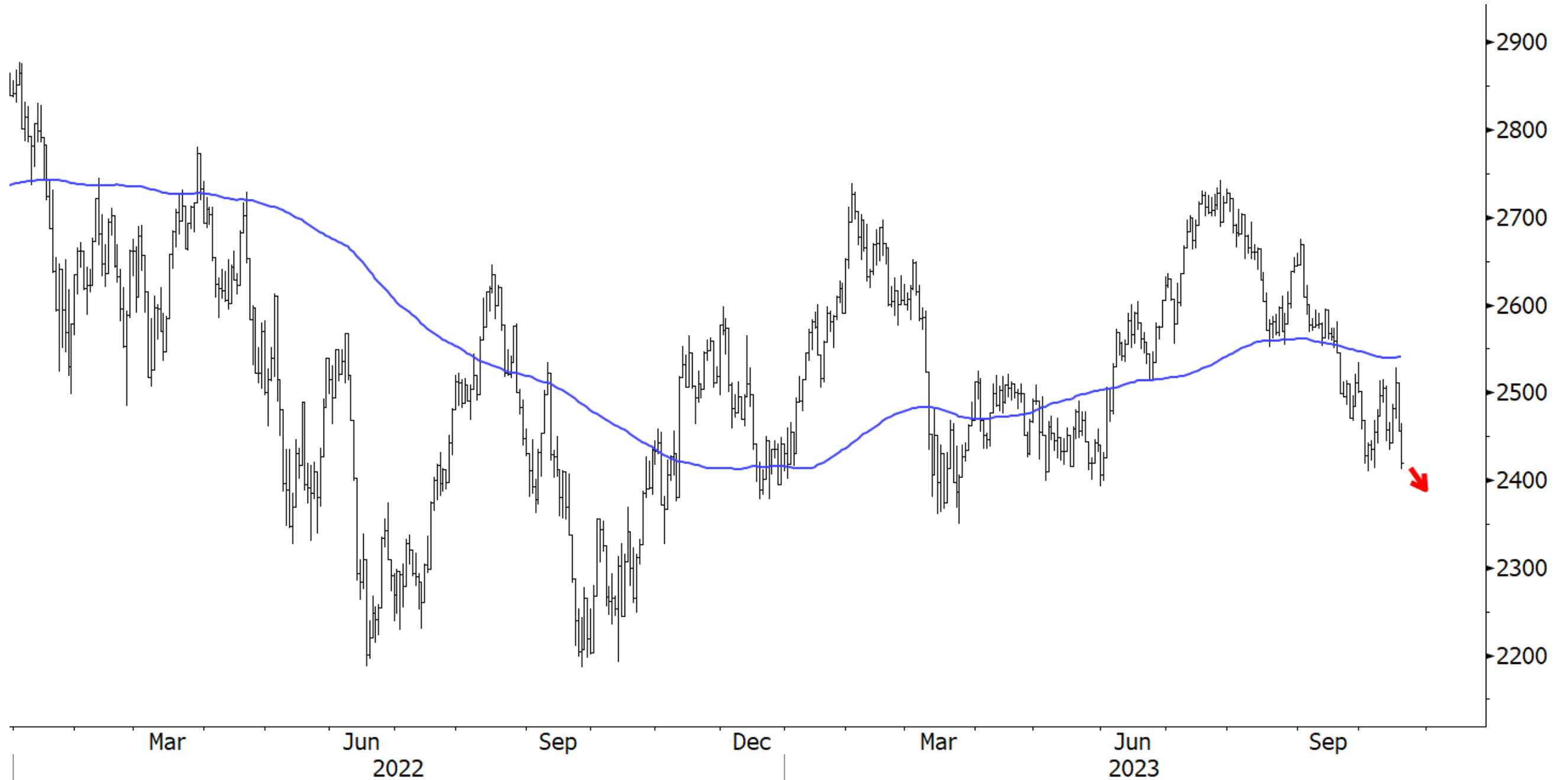

MSCI World Materials Sector Index

Not an uptrend...



S&P Small Cap 600 Index

Not an uptrend...

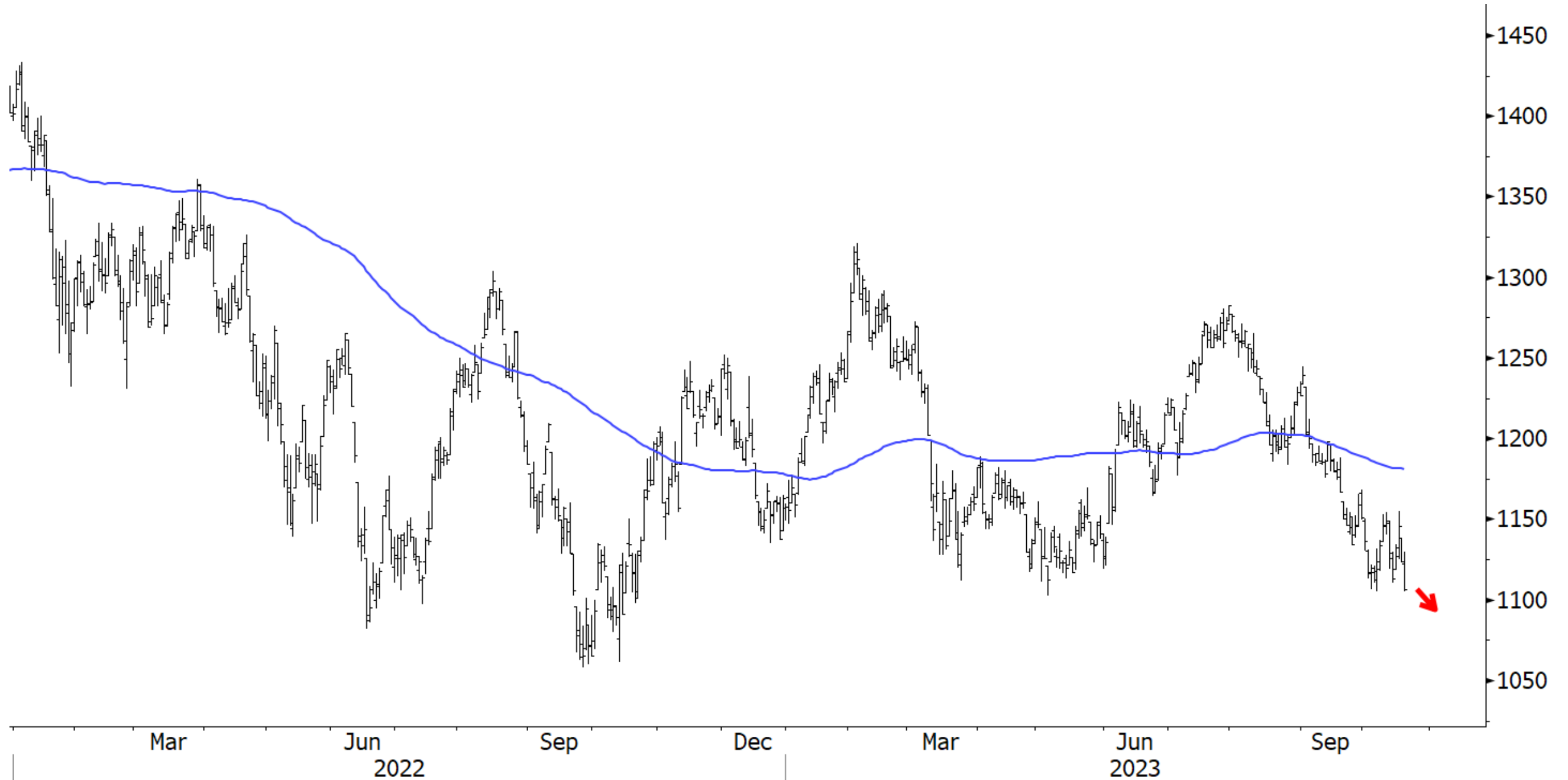

New York Stock Exchange Composite Index

Not an uptrend...

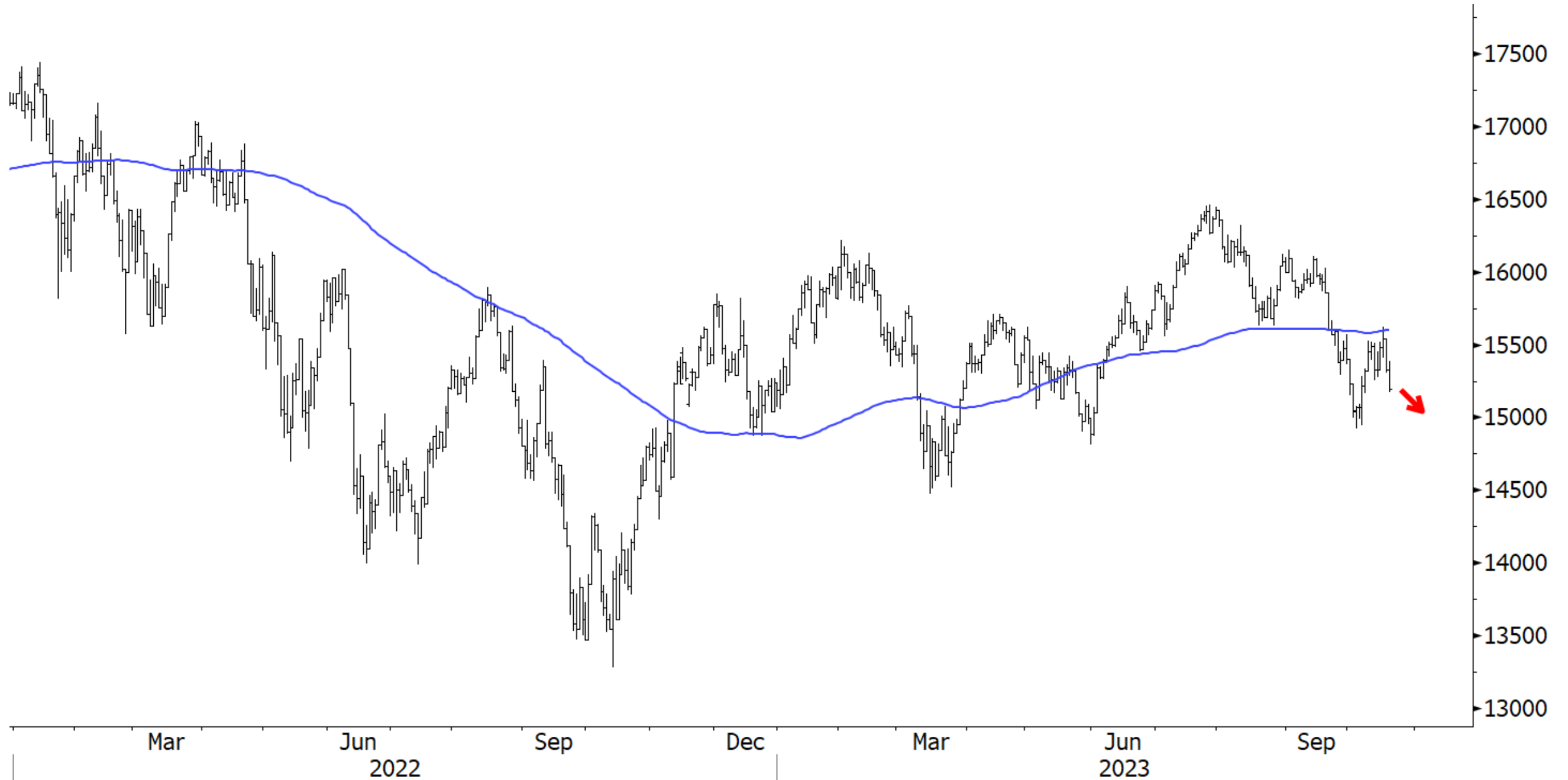

Value Line Arithmetic Index

Not an uptrend...

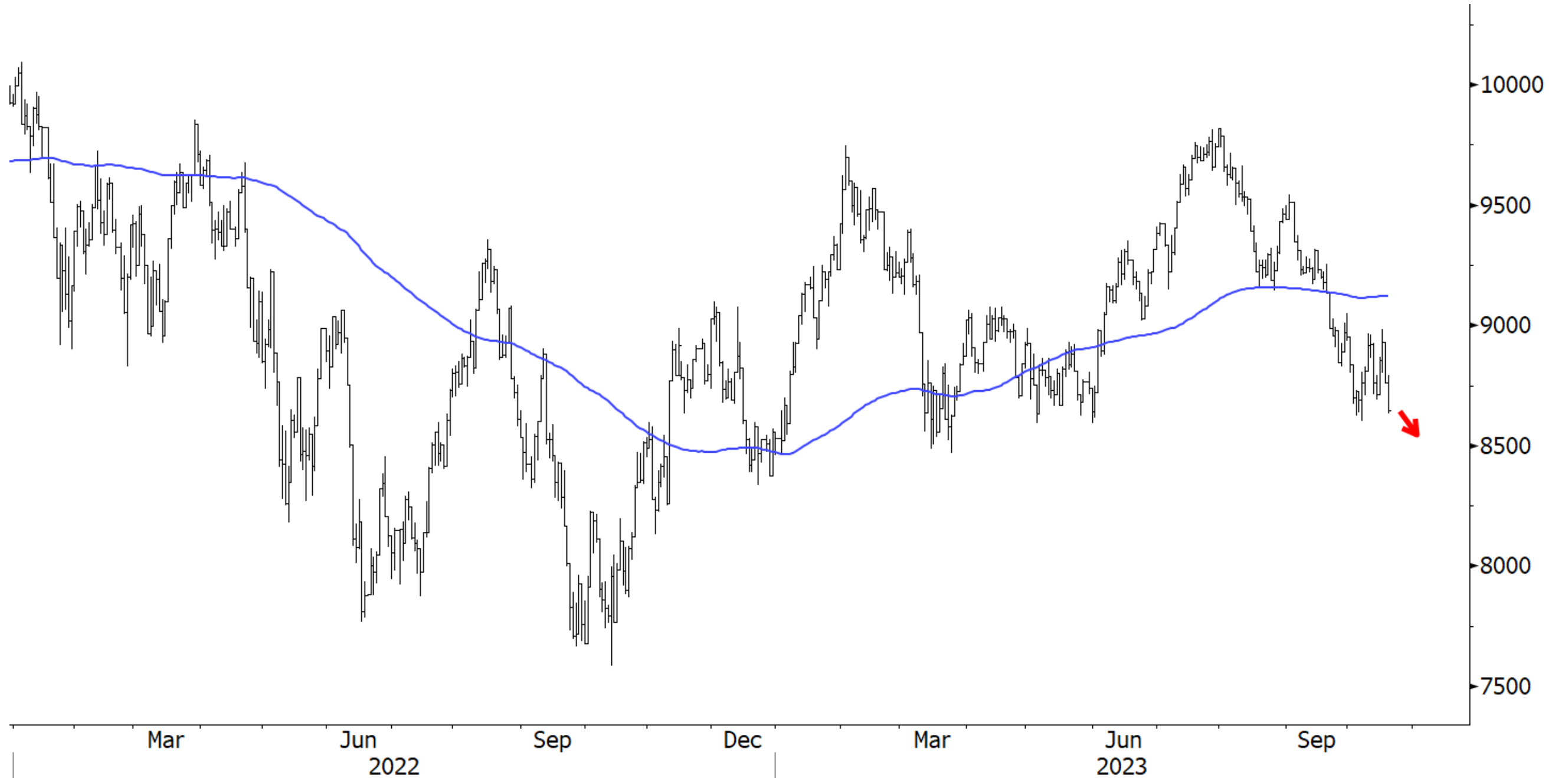

MSCI World Bank Index

Not an uptrend...

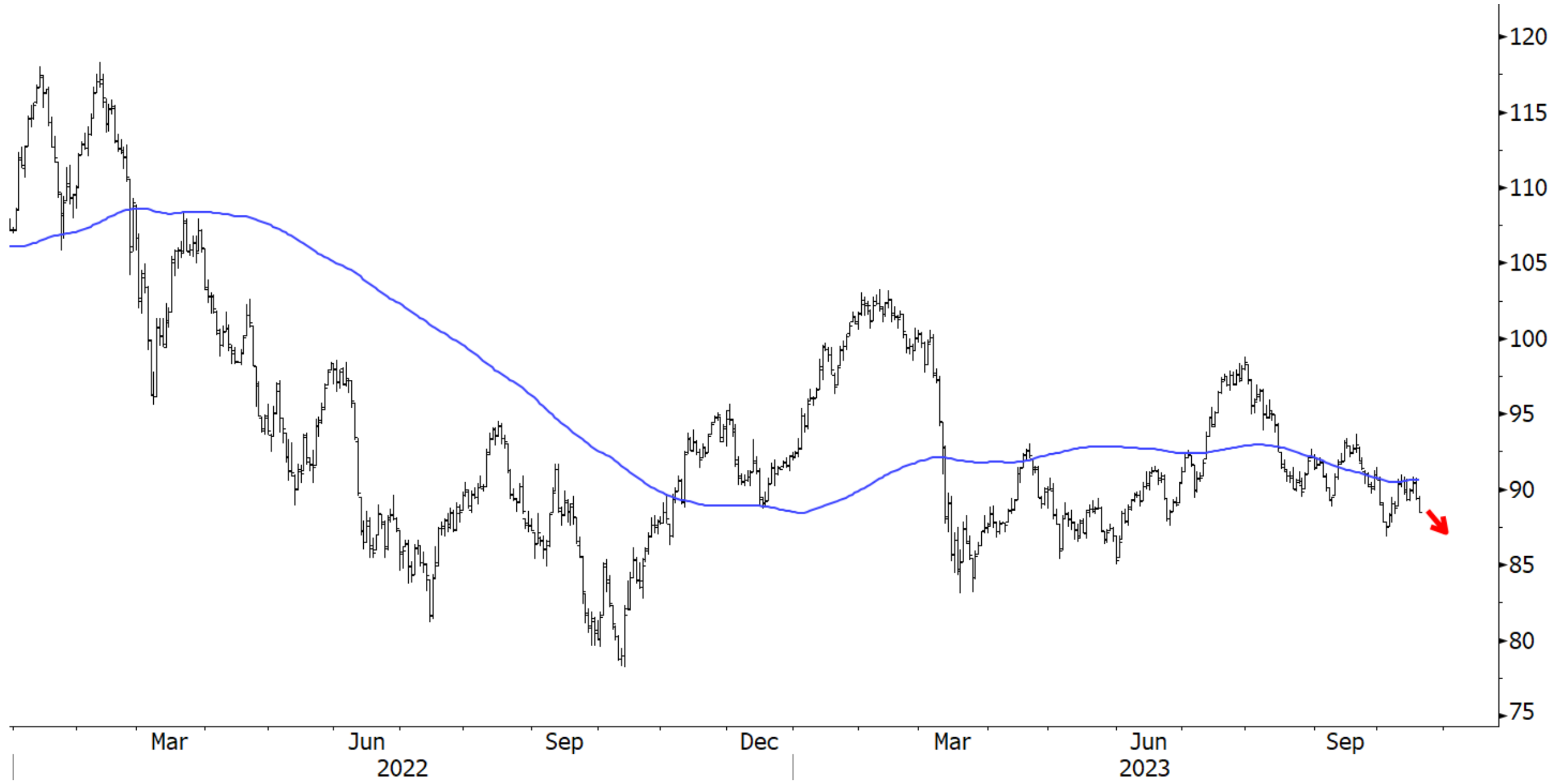

MSCI World Health Care Index

Not an uptrend...

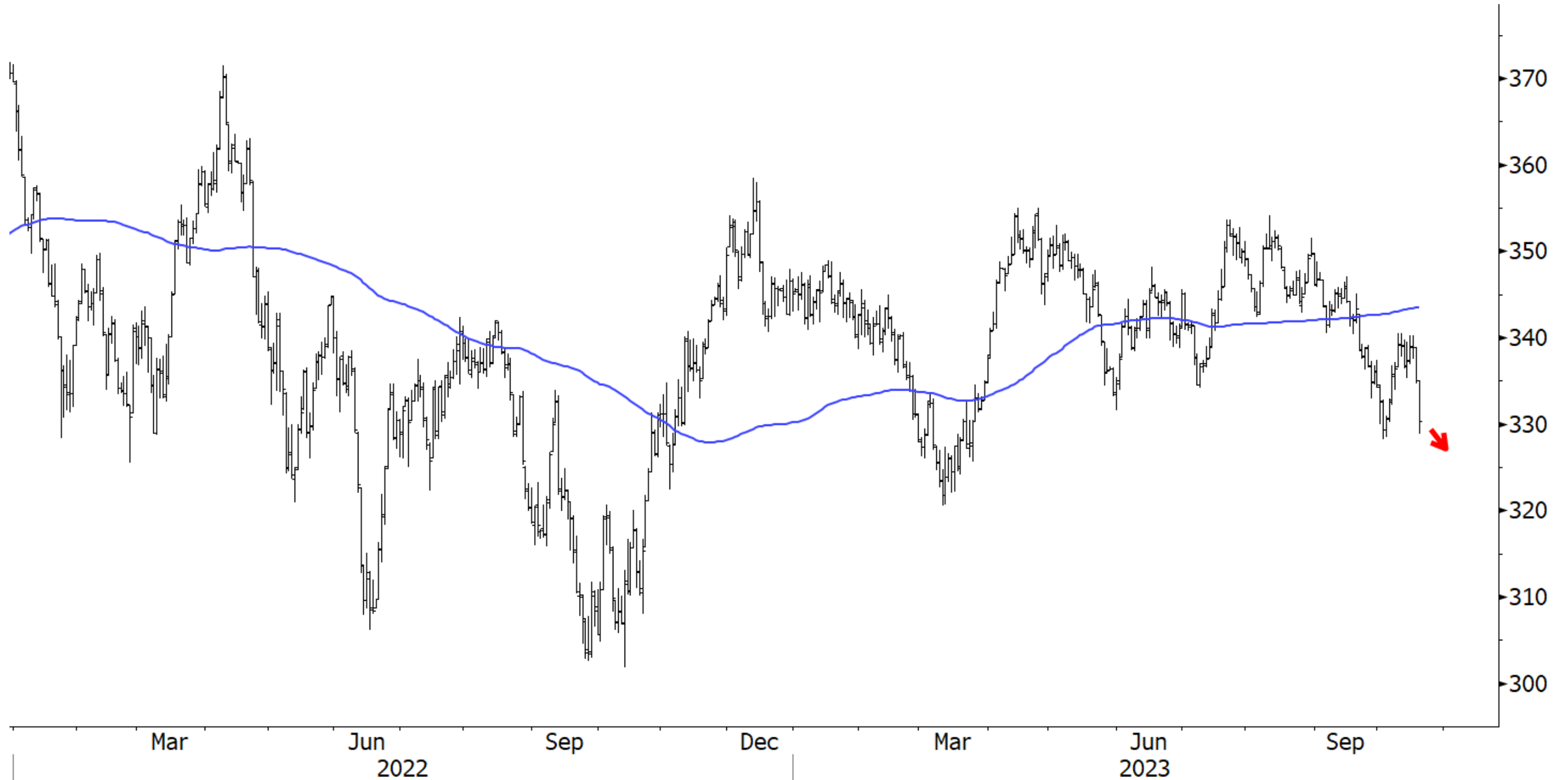

Russell 1000 Index

Not an uptrend...



Bloomberg World Home Builders Index

Not an uptrend...



S&P 500 Index

Not an uptrend...

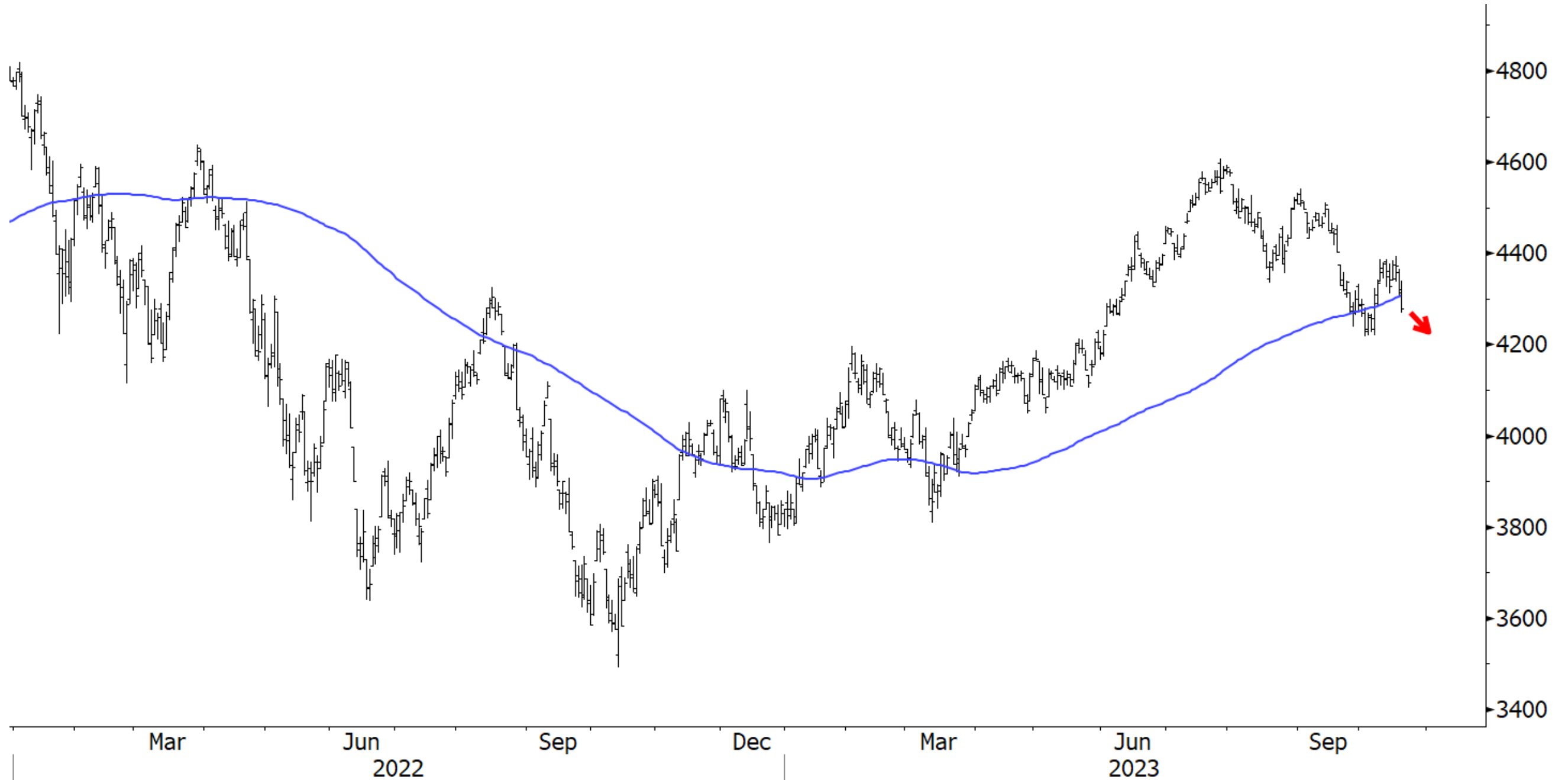

Philadelphia Stock Exchange Semiconductor Index

Not an uptrend...

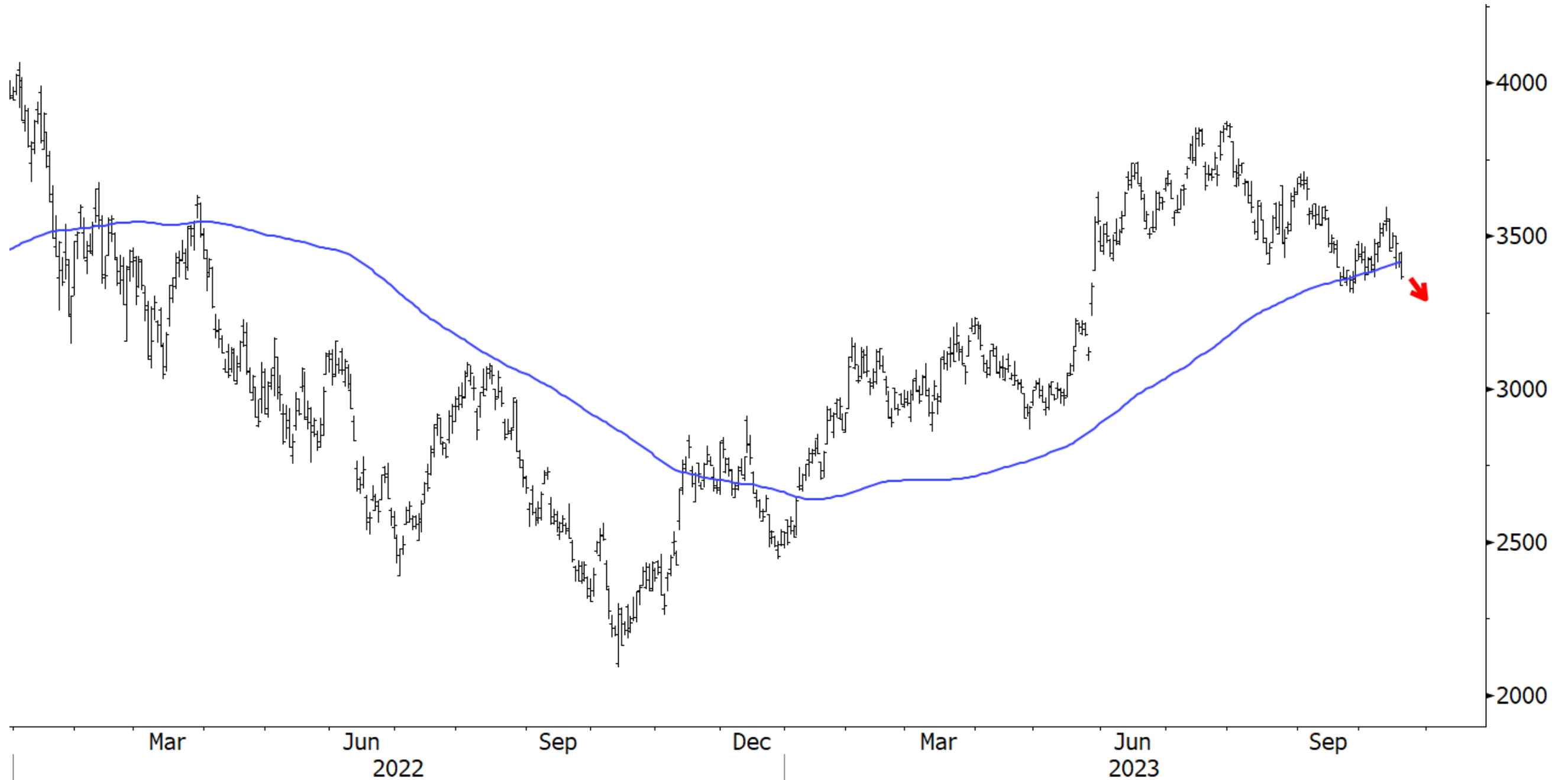

NASDAQ Composite Index

Barely still an uptrend...

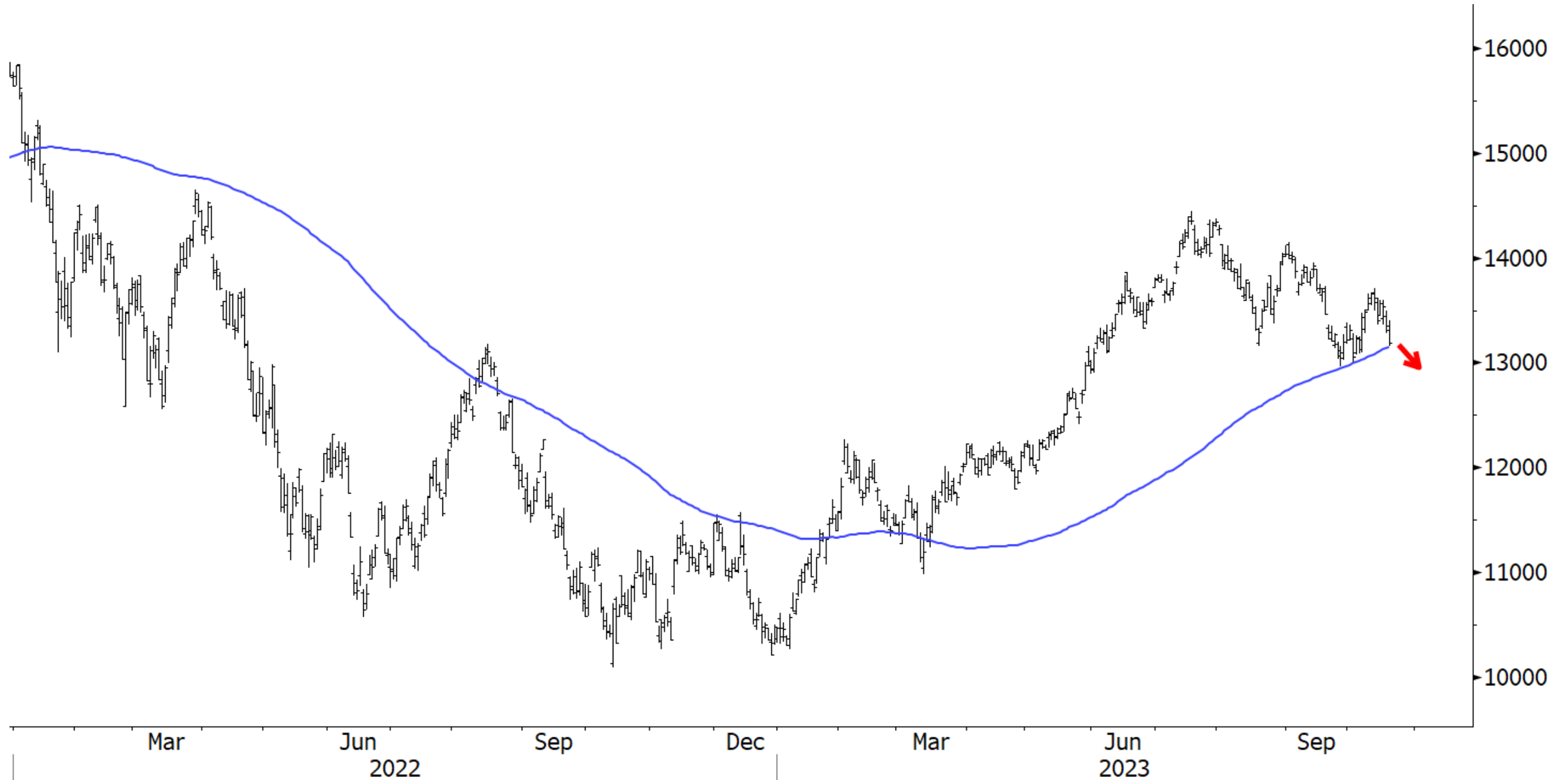

S&P 500 Equal Weighted Index

Not an uptrend...

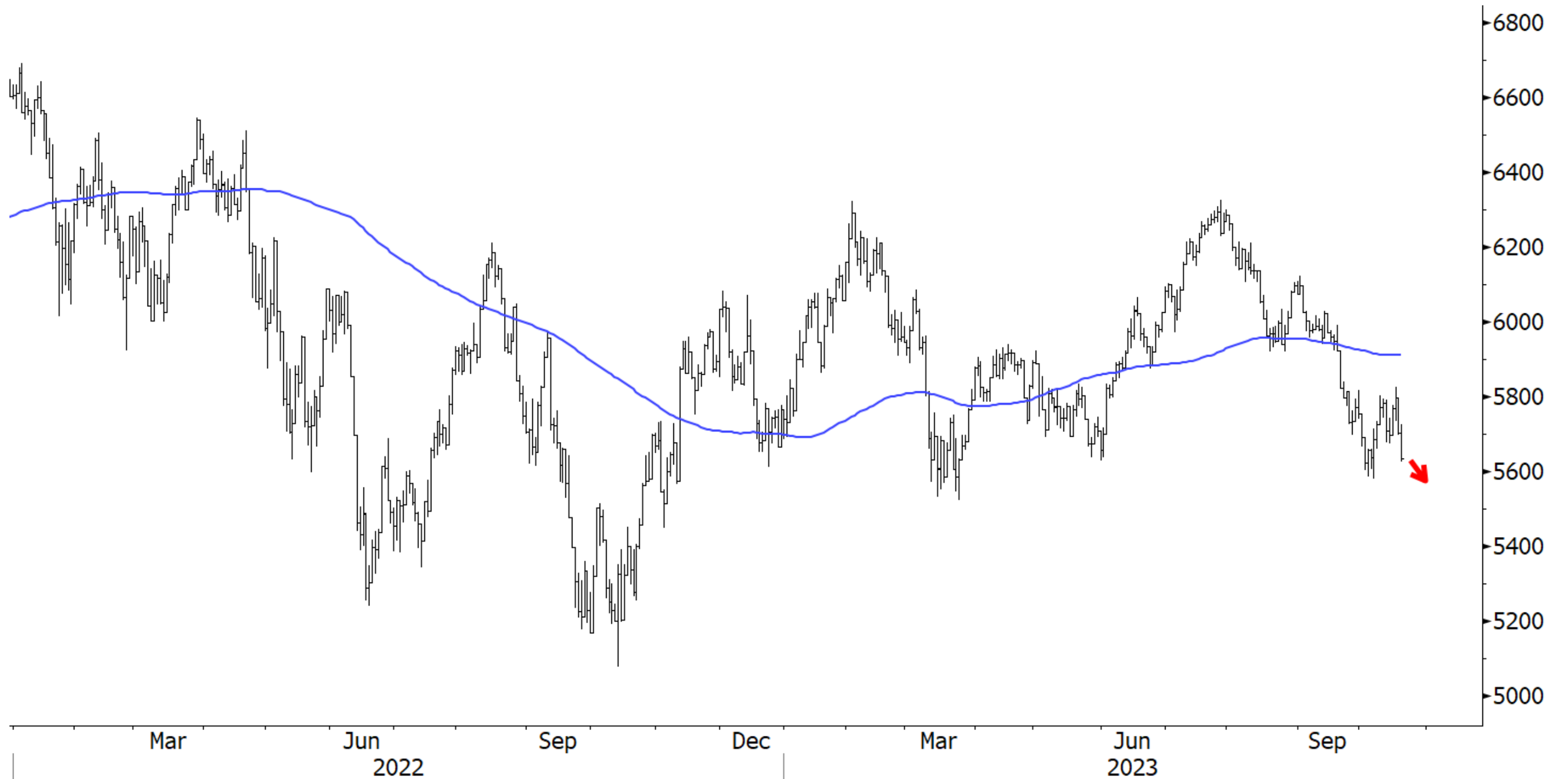

NASDAQ 100 Equal Weighted Index

Not an uptrend...

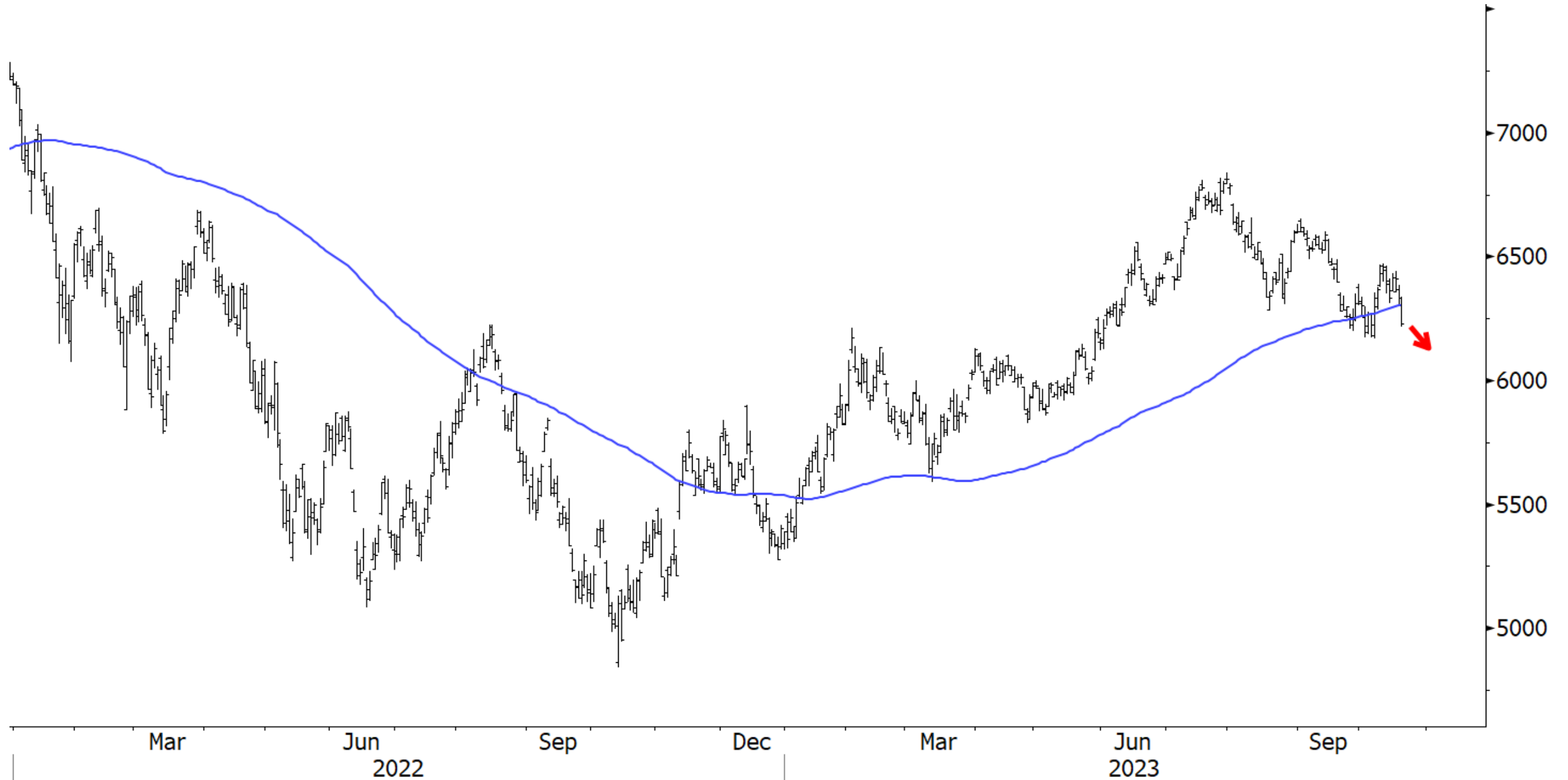

MSCI World Consumer Discretionary Index

Not an uptrend...



MSCI World Consumer Staples Index

Not an uptrend...

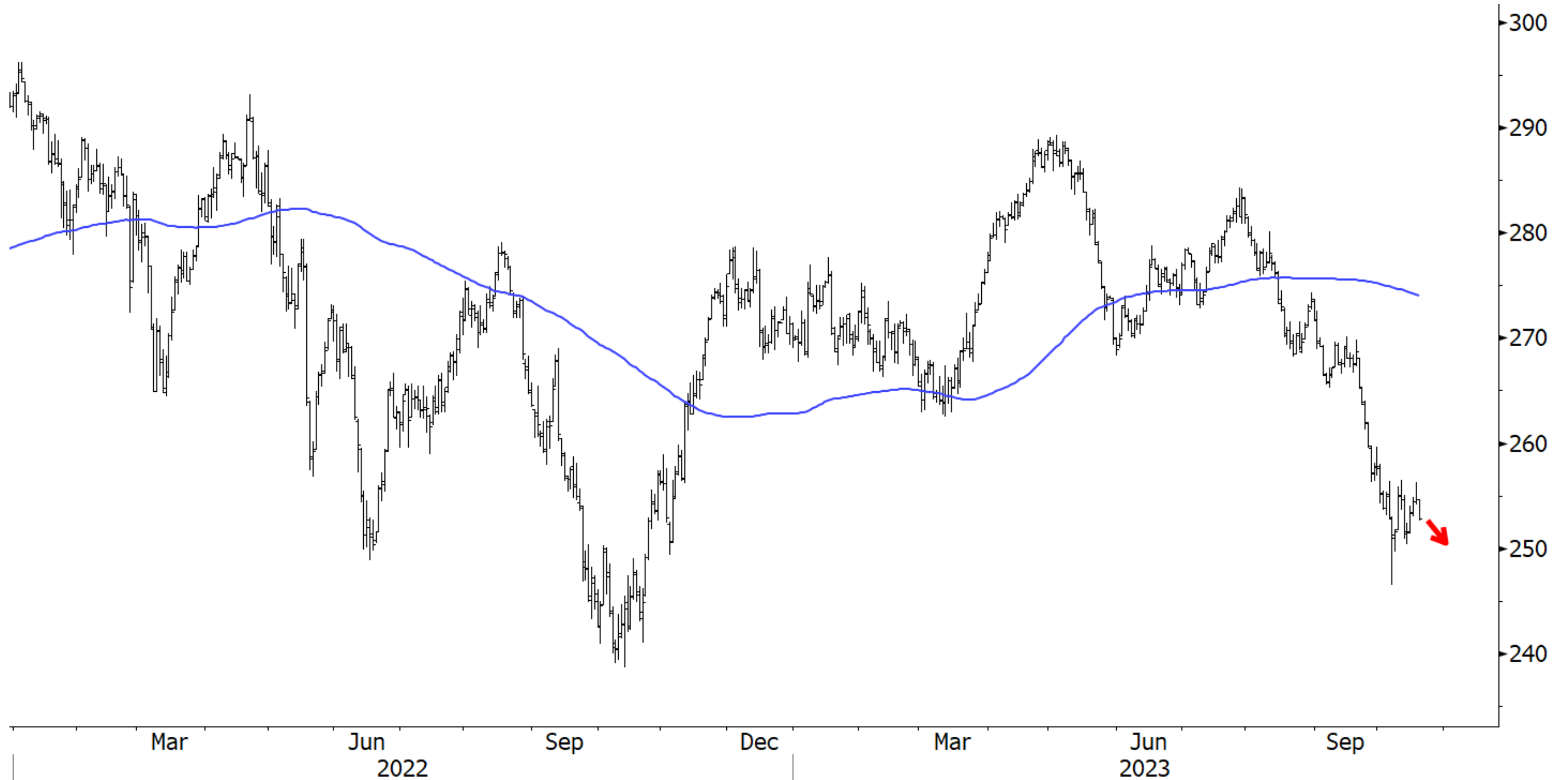

MSCI Emerging Markets Latin America Index

Not an uptrend...

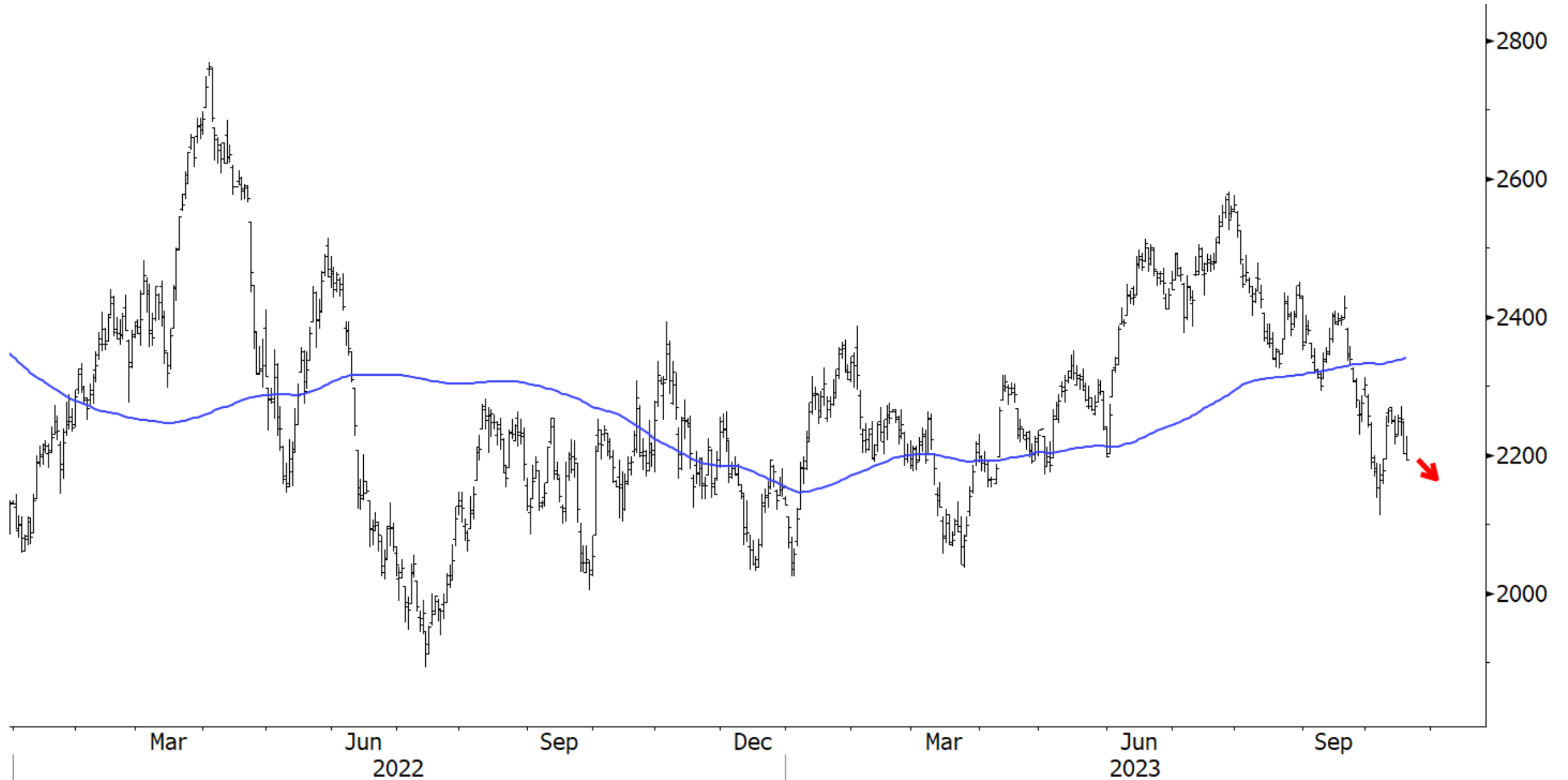

S&P 500 Dividend Aristocrats Total Return Index

Not an uptrend...

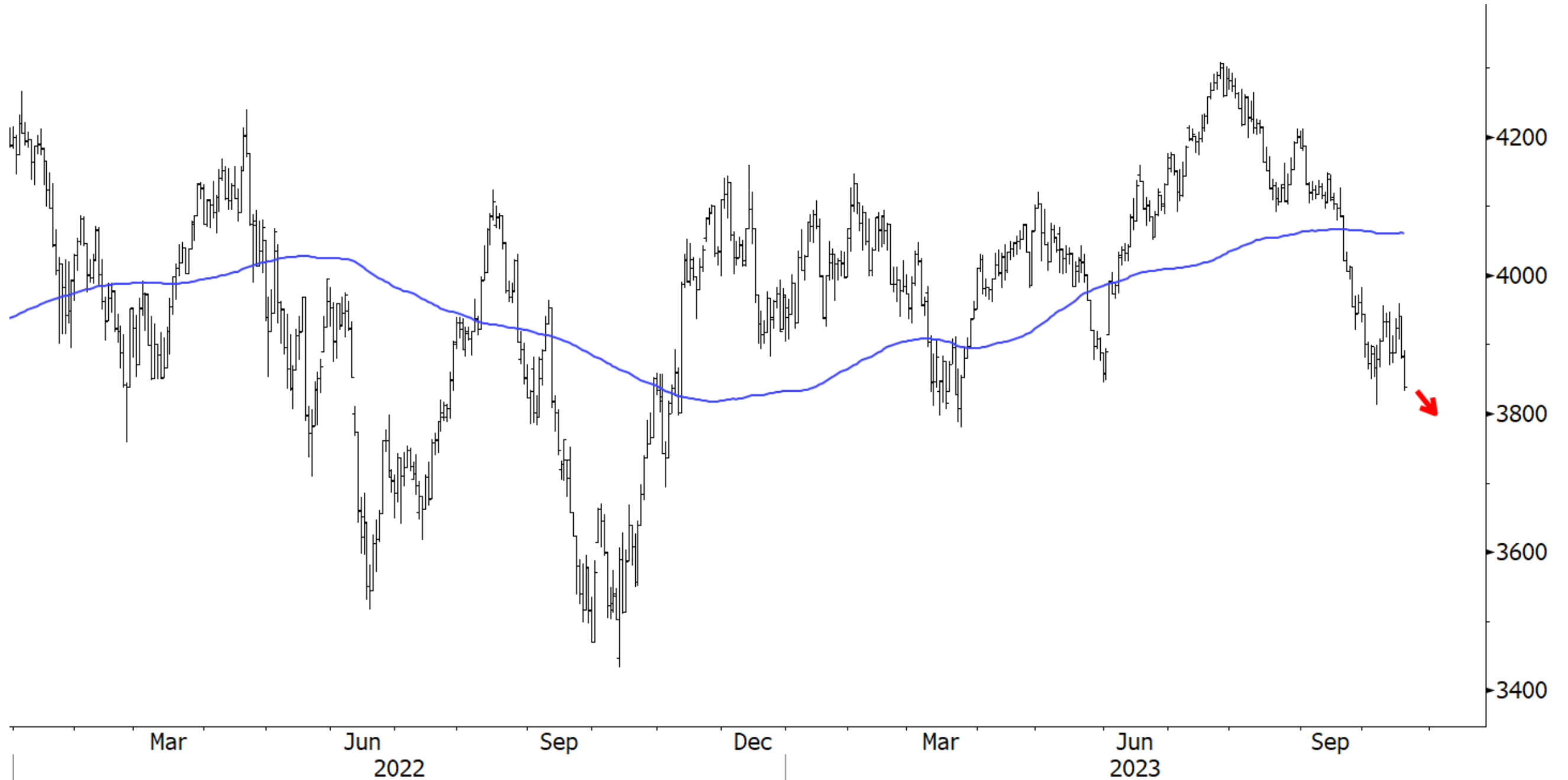

MSCI All Country World Index

Not an uptrend...



Bloomberg World Iron/Steel Index

Not an uptrend...



MSCI World Retailing Index

Not an uptrend...



MSCI Emerging Markets Europe Middle East and Africa Index

Not an uptrend...

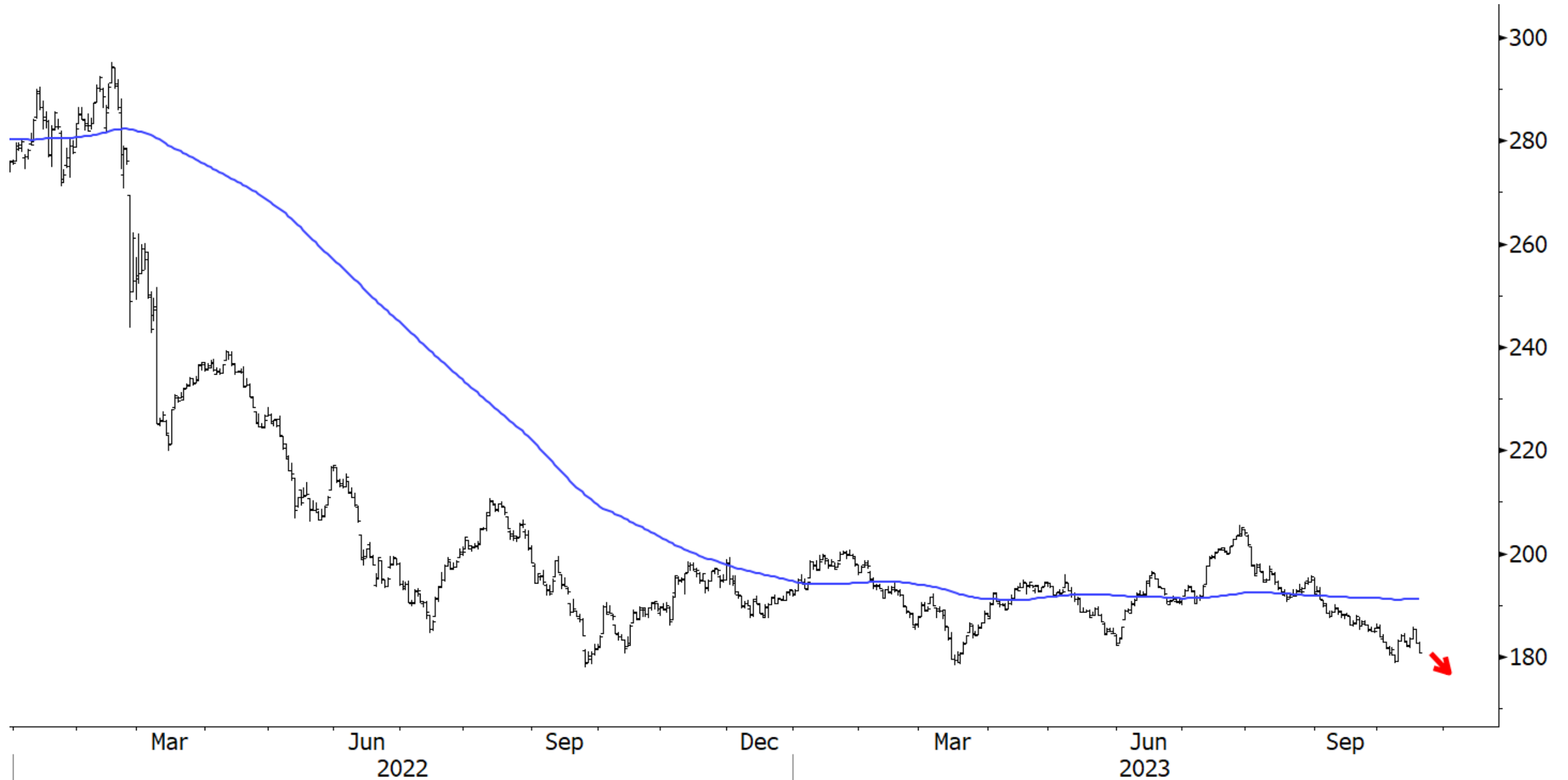

Russell 2000 Equal Weight Index

Not an uptrend...

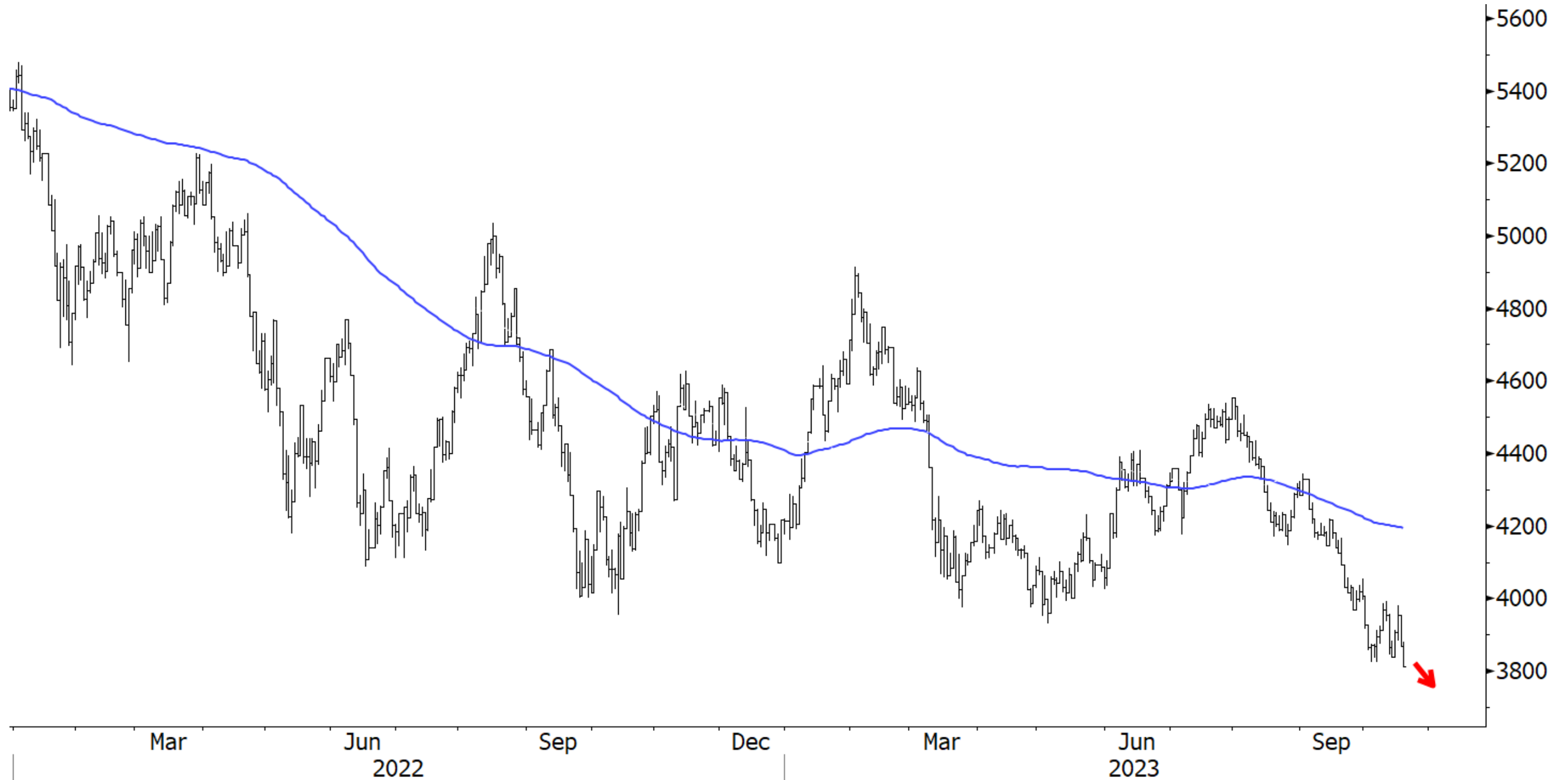

KBW Bank Index

Not an uptrend...



MSCI World Real Estate Index

Not an uptrend...





Worth Charting LLC (“Worth”) is a provider of financial publications of general circulation offering impersonal advice, not tailored to individual needs of a specific client or group. Reports are distributed for general informational and educational purposes only and is not intended to constitute legal, tax, accounting or investment advice. Worth is an independent research company and is not a registered investment adviser and is not acting as a broker dealer under any federal or state securities laws. Worth does not act as a fiduciary or an investment adviser. Comments or statements made herein do not constitute investment advice. Views, opinions and judgments expressed are of Worth.

The analyses and observations contained in this report (the “Report”) are statements of opinion as of the date they are expressed and not statements of fact or recommendations to purchase, hold, or sell any securities or make any investment decisions. Recipients of the Report should not rely on any of it in making any investment decision. You should obtain independent investment advice before buying or selling any security discussed in the Report. [Worth and/or its employees may hold positions in or purchase or sell such securities contrary to views expressed in the Report.] Worth does not guarantee the accuracy, adequacy, completeness or availability of any information contained herein and is not responsible for any errors or omissions or for results obtained from the use of such information. The Report does not take into account the investment objectives, financial situation, restrictions, particular needs or financial, legal, or tax situation of any particular person and should not be viewed as addressing the recipients’ particular investment needs. Opinions and analyses offered in the Report does not address the suitability of any security. The Report is not an offer or solicitation for the purchase or sale of any security, investment, or other product and should not be construed as such. Investing in securities and other financial products entails certain risks, including the possible loss of the entire principal amount invested. You should obtain advice from your tax, financial, legal, and other advisors and only make investment decisions on the basis of your own objectives, experience, and resources.

Information contained herein is current as of the date appearing herein and has been obtained from sources believed to be reliable, but accuracy and completeness are not guaranteed and should not be relied upon as such. Worth does not perform an audit and undertakes no duty of due diligence or independent verification of any information it receives. Worth has no duty to update the information contained herein, and the opinions, estimates, projections, assessments and other views expressed in the Report may change without notice due to many factors including but not limited to: fluctuating market conditions and economic factors. The Report is based on a number of assumptions. Worth makes no representations as to the reasonableness of such assumptions or the likelihood that such assumptions will coincide with actual events and this information should not be relied upon for that purpose. Changes in such assumptions could produce materially different results. Past performance is not a guarantee or indication of future results, and no representation or warranty, express or implied, is made regarding future performance of any security mentioned in this publication. Worth accepts no liability for any loss (whether direct, indirect or consequential) occasioned to any person acting or refraining from action as a result of any material contained in or derived from this publication, except to the extent (but only to the extent) that such liability may not be waived, modified or limited under applicable law.

All materials are disseminated and available to all subscribers simultaneously through electronic publication via email and to our internal client website. The Report is licensed for use by authorized subscribers, and may not be reproduced, distributed, forwarded, posted, published, transmitted, uploaded or otherwise made available to others for commercial purposes without written authorization from Worth.